

# Patient report

Bio-Rad                      DATE: 08/22/2019  
D-10                         TIME: 02:29 PM  
S/N: #DJ4I016123        Software version: 4.30-2  
Sample ID:                 10579196  
Injection date             08/22/2019 01:56 PM  
Injection #: 21             Method: HbA1c  
Rack #: ---                 Rack position: 9

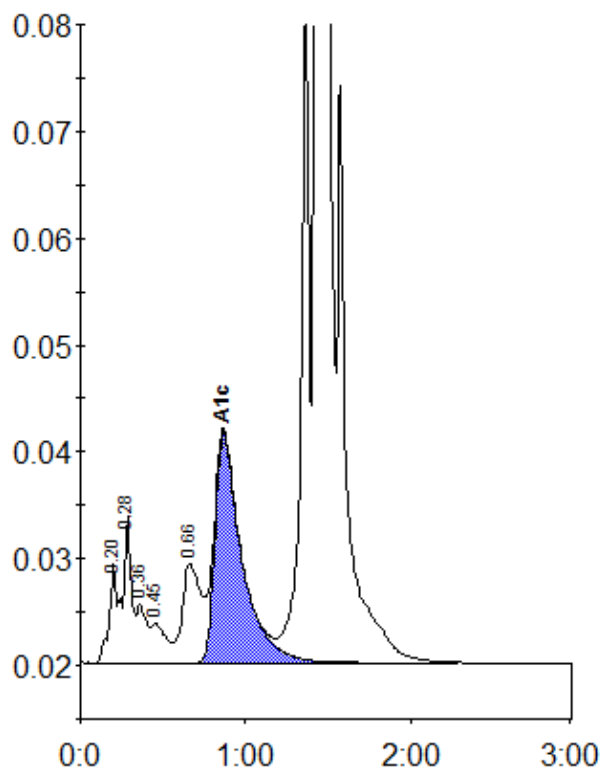

Peak table - ID: 10579196

| Peak        | R.time | Height  | Area    | Area % |
|-------------|--------|---------|---------|--------|
| A1a         | 0.20   | 9246    | 28842   | 0.9    |
| A1b         | 0.28   | 13720   | 48818   | 1.5    |
| Unknown     | 0.36   | 5422    | 24189   | 0.7    |
| F           | 0.45   | 3634    | 22440   | 0.7    |
| LA1c/CHb-1  | 0.66   | 9250    | 71466   | 2.2    |
| A1c         | 0.87   | 21524   | 243766  | 9.4    |
| P3          | 1.36   | 70624   | 235116  | 7.1    |
| A0          | 1.43   | 767180  | 2626430 | 79.6   |
| Total Area: |        | 3301066 |         |        |

|                |     |
|----------------|-----|
| Concentration: | %   |
| A1c            | 9.4 |